

TOTAL CONSTRUCTION PERMIT VALUE - U.S. Virgin Islands
Year To Date, Monthly, Quarterly and Annual Totals
In Thousands of Dollars, January 2016 to March 2017

Period	ST. THOMAS/ST. JOHN			ST. CROIX			U.S.V.I., TOTAL		
	2016	2017	Percent Change	2016	2017	Percent Change	2016	2017	Percent Change
YEAR TO DATE:									
MARCH	17,229	11,489	-33.3	7,798	12,335	58.2	25,027	23,824	-4.8
MONTH:									
January	5,067	3,067	-39.5	3,484	4,958	42.3	8,552	8,025	-6.2
February	5,870	3,866	-34.1	1,400	3,257	132.6	7,270	7,123	-2.0
March	6,291	4,556	-27.6	2,914	4,120	41.4	9,205	8,675	-5.8
April	10,109	-	-	2,549	-	-	12,658	-	-
May	6,636	-	-	11,357	-	-	17,993	-	-
June	12,612	-	-	6,677	-	-	19,289	-	-
July	12,822	-	-	2,933	-	-	15,755	-	-
August	10,454	-	-	3,052	-	-	13,506	-	-
September	3,677	-	-	7,362	-	-	11,038	-	-
October	15,819	-	-	4,182	-	-	20,001	-	-
November	5,061	-	-	9,517	-	-	14,578	-	-
December	1,963	-	-	5,457	-	-	7,420	-	-
QUARTER:									
First	17,229	11,489	-33.3	7,798	12,335	58.2	25,027	23,824	-4.8
Second	29,357	-	-	20,584	-	-	49,941	-	-
Third	26,952	-	-	13,347	-	-	40,299	-	-
Fourth	22,842	-	-	19,156	-	-	41,998	-	-
ANNUAL TOTAL:	96,380	-	-	60,885	-	-	157,265	-	-

Notes:

Value of all types of intended building construction. Compiled from Dept. of Planning and Natural Resources approved permits for which estimated value is available. [-] denotes data unavailable or not presented due to extreme fluctuations of percent changes. Data subject to revision.

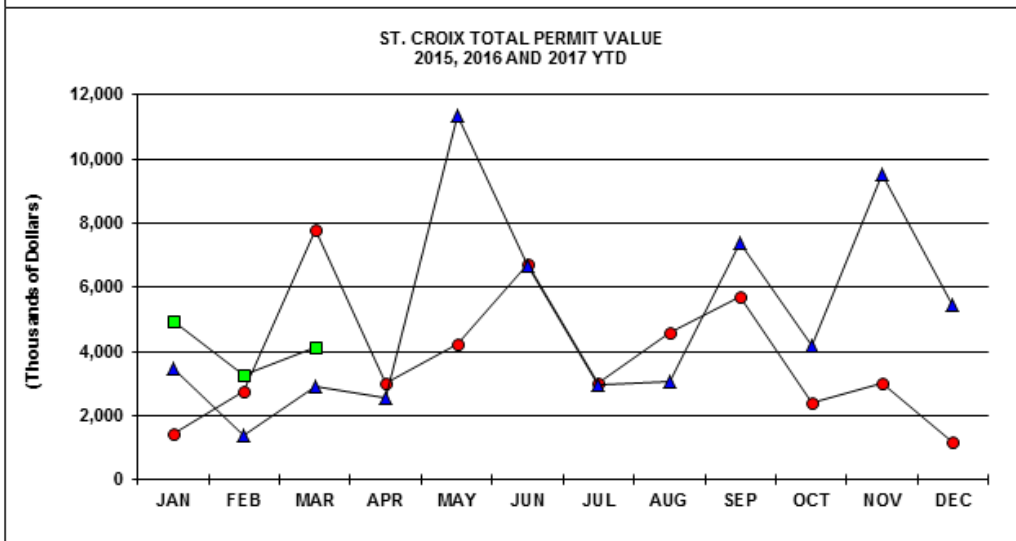
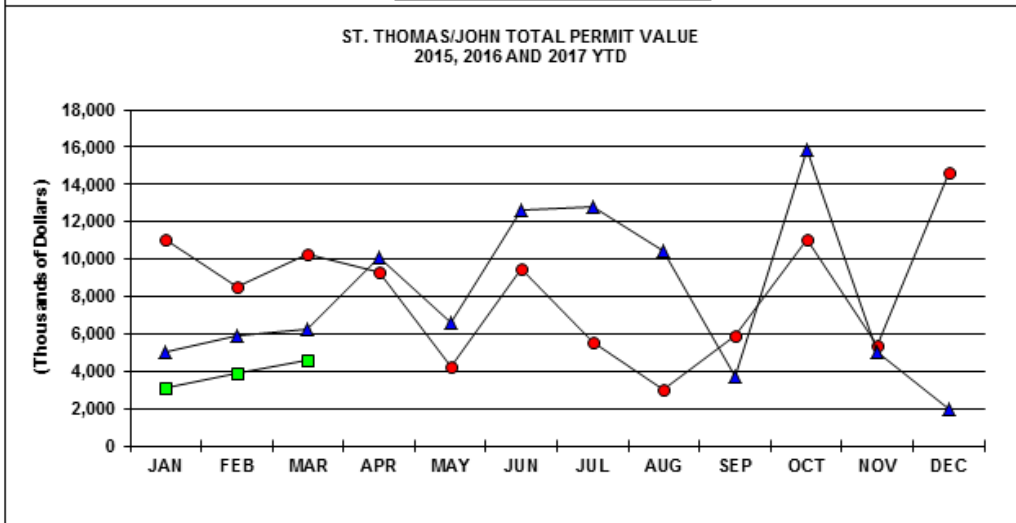
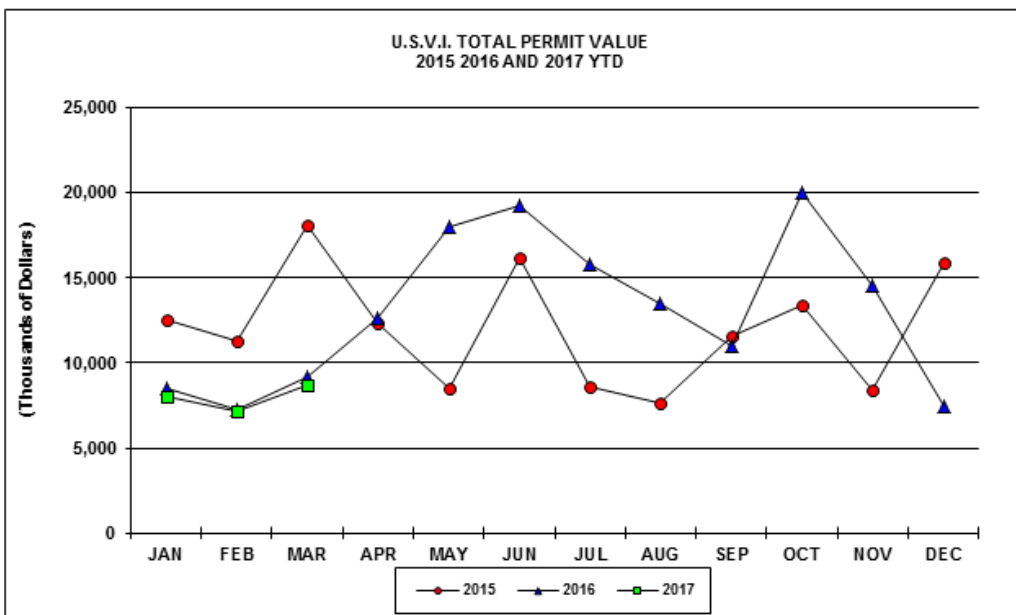

PRIVATE RESIDENTIAL CONSTRUCTION PERMITS VALUE - U.S. Virgin Islands
Year To Date, Monthly, Quarterly and Annual Totals
In Thousands of Dollars, January 2016 to March 2017

Period	ST. THOMAS/ST. JOHN			ST. CROIX			U.S.V.I., TOTAL		
	2016	2017	Percent Change	2016	2017	Percent Change	2016	2017	Percent Change
YEAR TO DATE:									
MARCH	18,323	16,796	-8.3	6,908	7,403	7.2	18,172	14,268	-21.5
MONTH:									
January	7,257	7,300	0.6	2,791	2,346	-15.9	6,731	3,206	-52.4
February	5,150	4,603	-10.6	1,253	2,825	125.4	4,930	4,852	-1.6
March	5,917	4,893	-17.3	2,864	2,232	-22.1	6,511	6,210	-4.6
April	4,734	-	-	2,511	-	-	10,544	-	-
May	2,374	-	-	2,083	-	-	6,445	-	-
June	8,128	-	-	5,590	-	-	17,997	-	-
July	6,128	-	-	2,084	-	-	7,688	-	-
August	3,154	-	-	2,197	-	-	10,375	-	-
September	3,879	-	-	2,446	-	-	4,292	-	-
October	2,886	-	-	2,638	-	-	7,900	-	-
November	3,529	-	-	1,875	-	-	4,127	-	-
December	8,860	-	-	4,753	-	-	6,716	-	-
QUARTER:									
First	18,323	16,796	-8.3	6,908	7,403	7.2	18,172	14,268	-21.5
Second	15,236	-	-	10,185	-	-	34,987	-	-
Third	13,161	-	-	6,727	-	-	22,355	-	-
Fourth	15,276	-	-	9,267	-	-	18,743	-	-
ANNUAL TOTAL:	61,996	-	-	33,086	-	-	94,256	-	-

Notes:

Value of intended construction of new housekeeping residences as well as additions and alterations to existing residences. Construction relating to hotels and other structures intended for use as transient accommodations are not included. Compiled from Dept. of Planning and Natural Resources approved permits for which estimated value is available. [-] denotes data unavailable or not presented due to extreme fluctuations of percent changes. Data subject to revision.

U.S.V.I PRIVATE RES. PERMIT VALUE
2015, 2016 AND 2017 YTD

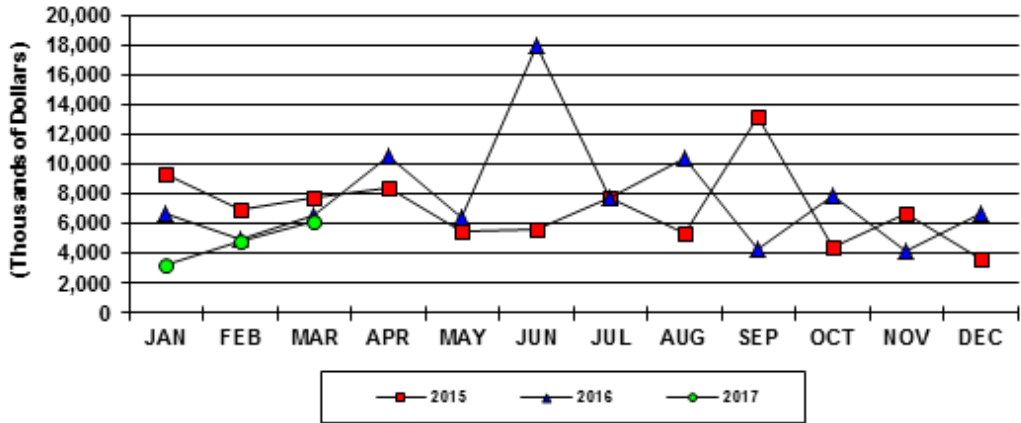

ST.THOMAS/JOHN PRIV. RES. PERMIT VALUE
2015, 2016 AND 2017 YTD

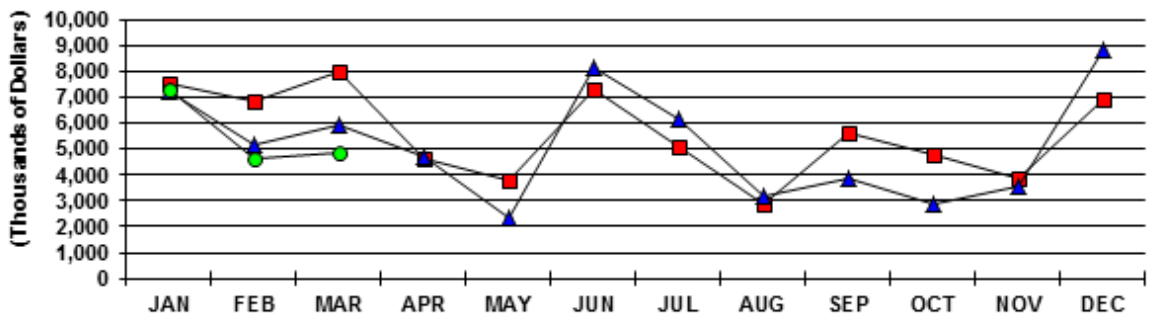

ST. CROIX PRIVATE RES. PERMIT VALUE
2015, 2016 AND 2017 YTD

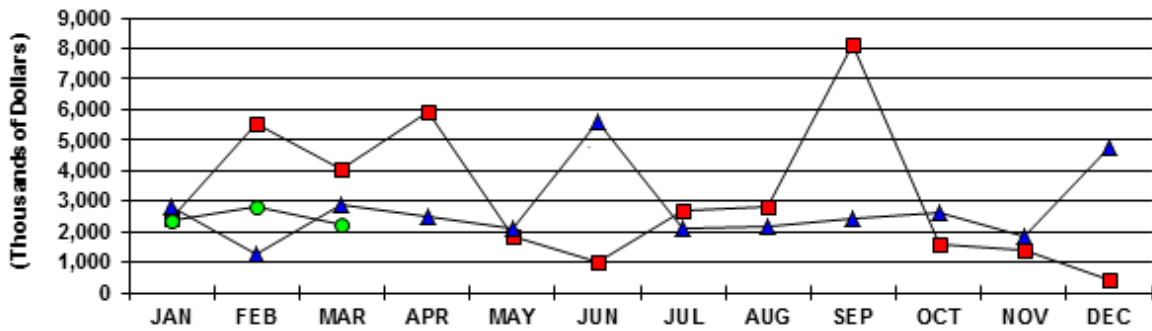

PRIVATE NON-RESIDENTIAL CONSTRUCTION PERMIT VALUE - U.S. Virgin Islands
 Year To Date, Monthly, Quarterly and Annual Totals
 In Thousands of Dollars, January 2016 to March 2017

Period	ST. THOMAS/ST. JOHN			ST. CROIX			U.S.V.I., TOTAL		
	2016	2017	Percent Change	2016	2017	Percent Change	2016	2017	Percent Change

YEAR TO DATE:

MARCH 5,888 5,662 -3.8 888 2,436 174.4 3,975 4,302 8.2

MONTH:

January	3,550	3,528	-0.6	691	737	6.7	1,440	1,045	-27.4
February	2,194	1,992	-9.2	147	433	194.4	2,340	1,963	-16.1
March	145	142	-1.7	50	1,266	2441.2	194	1,294	565.8
April	1,671	-	-	36	-	-	1,707	-	-
May	1,579	-	-	3,530	-	-	5,108	-	-
June	205	-	-	1,013	-	-	1,218	-	-
July	6,513	-	-	416	-	-	6,929	-	-
August	1,331	-	-	565	-	-	1,896	-	-
September	331	-	-	415	-	-	747	-	-
October	9,657	-	-	1,154	-	-	10,811	-	-
November	2,809	-	-	0	-	-	2,809	-	-
December	0	-	-	483	-	-	483	-	-

QUARTER:

First	5,888	5,662	-3.8	888	2,436	174.4	3,975	4,302	8.2
Second	3,455	-	-	4,578	-	-	8,033	-	-
Third	8,176	-	-	1,396	-	-	9,571	-	-
Fourth	12,466	-	-	1,637	-	-	14,103	-	-

ANNUAL TOTAL: 29,985 - - 8,499 - - 35,683 - -

Notes:

Value of intended private building construction exclusive of housekeeping residences. Includes hotels and other structures intended for use as transient accommodations. Compiled from Dept. of Planning and Natural Resources approved permits for which estimated value is available.

[-] denotes data not presented due to extreme fluctuations of percent changes. Data subject to revision.

PUBLIC CONSTRUCTION PERMIT VALUE - U.S. Virgin Islands
Year To Date, Monthly, Quarterly and Annual Totals
In Thousands of Dollars, January 2016 to March 2017

Period	ST. THOMAS/ST. JOHN			ST. CROIX			U.S.V.I., TOTAL		
	2016	2017	Percent Change	2016	2017	Percent Change	2016	2017	Percent Change
YEAR TO DATE:									
MARCH	2,878	2,758	-4.2	3	2,496	-	2,881	5,254	82.4
MONTH:									
January	378	1,900	-	3	1,874	-	381	3,774	-
February	0	308	-	0	0	-	0	308	-
March	2,500	550	-	0	622	-	2,500	1,172	-53.1
April	405	-	-	2	-	-	407	-	-
May	695	-	-	5,744	-	-	6,439	-	-
June	0	-	-	74	-	-	74	-	-
July	704	-	-	434	-	-	1,138	-	-
August	1,500	-	-	290	-	-	1,235	-	-
September	1,500	-	-	4,500	-	-	6,000	-	-
October	900	-	-	390	-	-	1,290	-	-
November	0	-	-	7,642	-	-	7,642	-	-
December	0	-	-	220	-	-	220	-	-
QUARTER:									
First	2,878	2,758	-	3	2,496	-	2,881	5,254	82.4
Second	1,100	-	-	5,821	-	-	6,921	-	-
Third	3,704	-	-	5,224	-	-	8,373	-	-
Fourth	900	-	-	8,252	-	-	9,152	-	-
ANNUAL TOTAL:	8,582	-	-	19,300	-	-	27,327	-	-

Notes:

Value of intended Federal or Territory government building construction. Compiled from Dept. of Planning and Natural Resources approved permits for which estimated value is available. [-] denotes data unavailable or not present due to extreme fluctuations of percent changes.

Data subject to revision.